

ARTIST EXHIBIT PROGRAM | 2026 VENUES

22 GALLERIES WITHIN 12 VENUES ACROSS CLACKAMAS COUNTY



 [CLICK HERE FOR GOOGLE MAPS](#)



1 GALLERY

BEAVERCREEK HEALTH CENTER

110 Beavercreek Rd. Oregon City

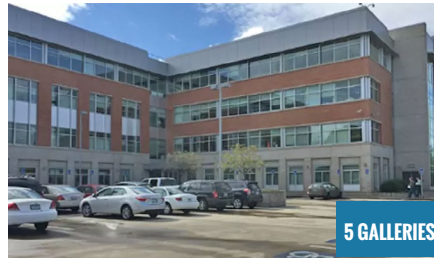

5 GALLERIES

CLACKAMAS COUNTY DEVELOPMENT SERVICES BUILDING

150 Beavercreek Rd. Oregon City



3 GALLERIES

CLACKAMAS COUNTY PUBLIC SERVICES BUILDING

2051 Kaen Rd. Oregon City



2 GALLERIES

GLADSTONE LIBRARY

525 Portland Ave. Gladstone



1 GALLERY

HOODLAND LIBRARY

24525 E Welches Rd. Welches



1 GALLERY

HAPPY VALLEY LIBRARY

13793 SE Sieben Park Way. Happy Valley



2 GALLERIES

MILWAUKIE HISTORIC CITY HALL

10722 SE Main St. Milwaukie



2 GALLERIES

OAK LODGE LIBRARY

3783 SE Concord Rd, Oak Grove



2 GALLERIES

PROVIDENCE WILLAMETTE FALLS MEDICAL CENTER

1500 Division St. Oregon City



1 GALLERY

SUNNYSIDE HEALTH CENTER

9775 SE Sunnyside Rd #200. Clackamas

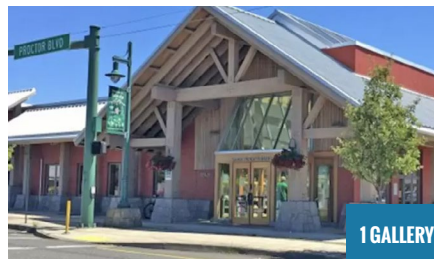

1 GALLERY

SANDY PUBLIC LIBRARY

38980 Proctor Blvd. Sandy



1 GALLERY

WILSONVILLE CITY HALL

29799 SW Town Center Loop. Wilsonville

VISIT ClackamasArtsAlliance.org/aep-venues for directions to each venue.
Interested in becoming an Artist Exhibit Program Venue? Contact Program Manager,
Chelsey Hawkey, at chelsey@clackamasartsalliance.org

Updated as of JUNE 2026